



Farmers Electric Cooperative

A Touchstone Energy Cooperative 

301 N. Hillcrest
Sulphur Springs, TX 75482

2000 I-30 E
Greenville, TX 75402

108 W. Marble
Wylie, TX 75098

Wednesday, April 24, 2019

Office of Hopkins County Judge
PO Box 288
Sulphur Springs TX 75483

Farmers Electric Cooperative Member: RICHARD HIGGINS
Service Order Number: 1904003416

Greetings:

Farmers Electric Cooperative, Inc. is requesting permission to construct electrical power distribution facilities which will cross County Road 2342/Spring Creek Cir which is located, 1125 ft south of CR 2322 in Hopkins County, Texas.

Site location map and construction sketches are enclosed. The construction sketch details the proposed work. All road crossings will have a minimum vertical clearance of 22 feet.

If you have any questions, please contact me at any time.

Sincerely,

Matthew Walker

Project Coordinator
mwalker@farmerselectric.coop
Phone 903-441-1368

Submitted by Brandon Darrow
bdarrow@farmerselectric.coop
Field Engineering Coordinator

Enclosures

County Approval Section:

Approved: ✓ Denied: _____

Authorized Signature: 

Date: 4-25-19

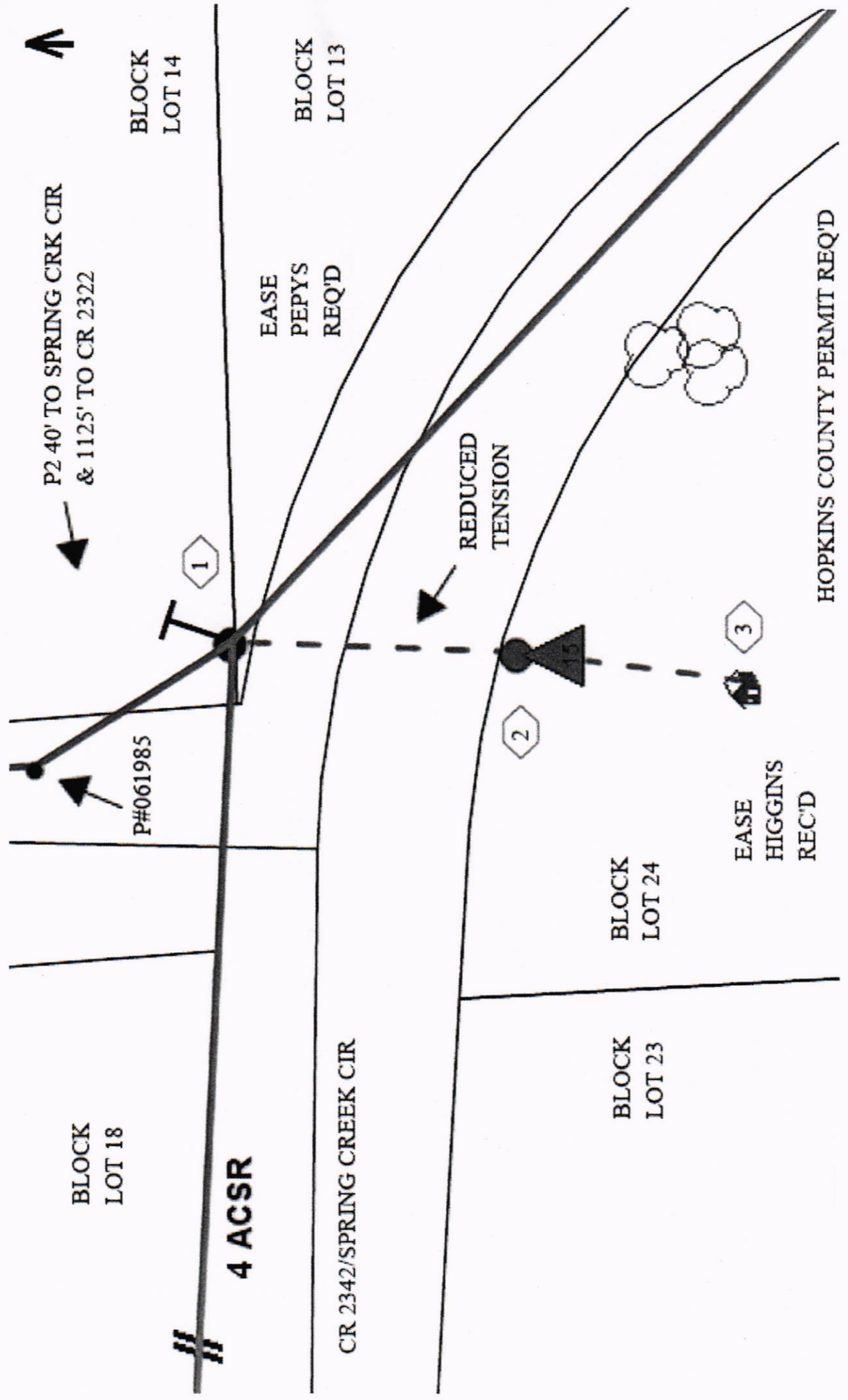

P2 40' TO SPRING CRK CIR
& 1125' TO CR 2322

BLOCK
LOT 14

BLOCK
LOT 13

EASE
PEPYS
REQ'D

1

REDUCED
TENSION

HOPKINS COUNTY PERMIT REQ'D

P#061985

2

3

EASE
HIGGINS
REC'D

BLOCK
LOT 24

BLOCK
LOT 23

BLOCK
LOT 18

4 ACSR

CR 2342/SPRING CREEK CIR

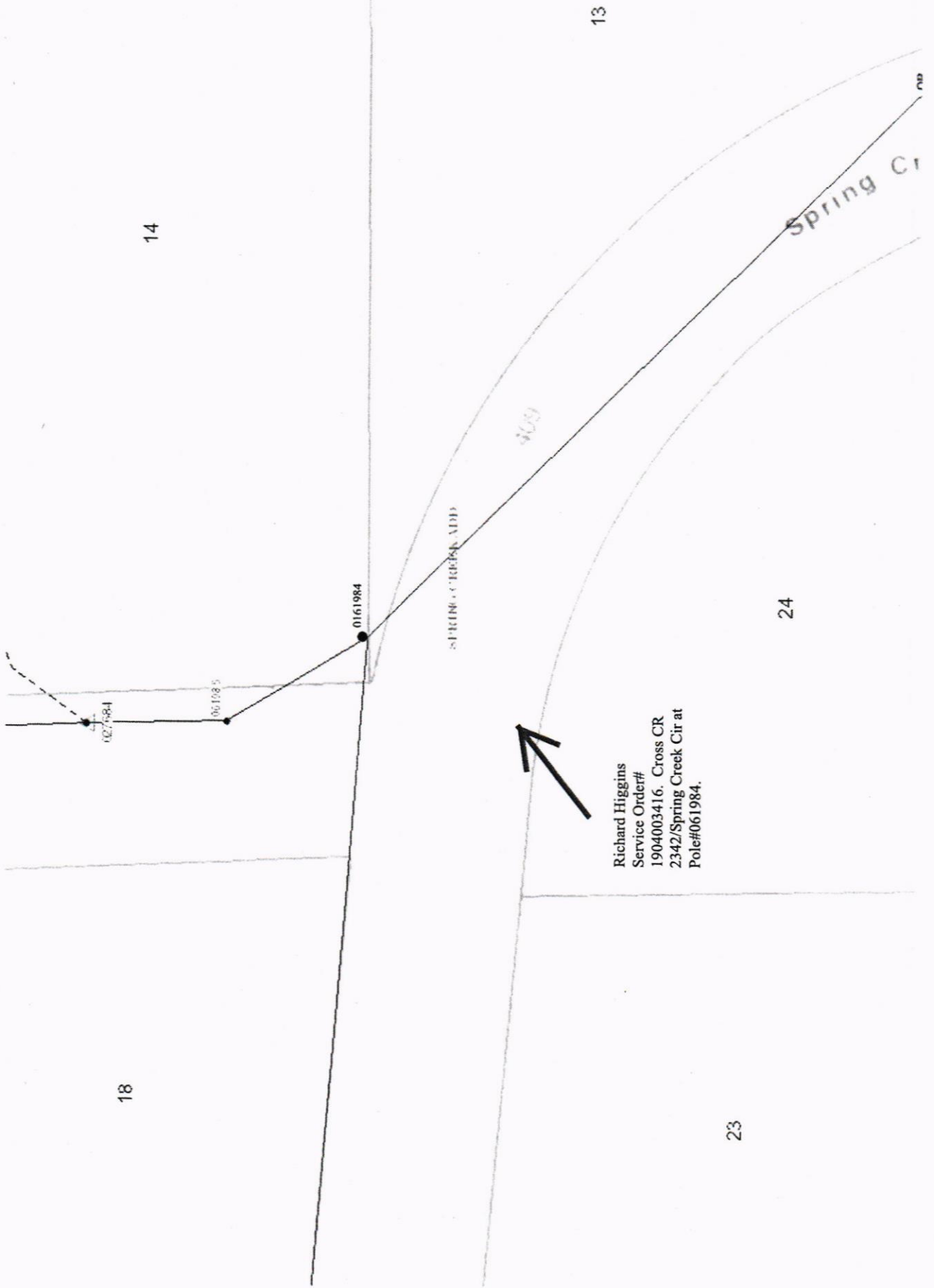

14

13

Spring Cr

4009

SPRING CREEK ADD

0161984

061685

027584

24

Richard Higgins
Service Order#
1904003416. Cross CR
2342/Spring Creek Cir at
Pole#061984.



18

23